

## PHOTOGRAPHS OF AVAILABLE FACILITY



## G-2 DST CHEMISTRY LAB

## PHOTOGRAPHS OF AVAILABLE FACILITY



### G-3 CHEMISTRY LAB



### G-3 CHEMISTRY LAB

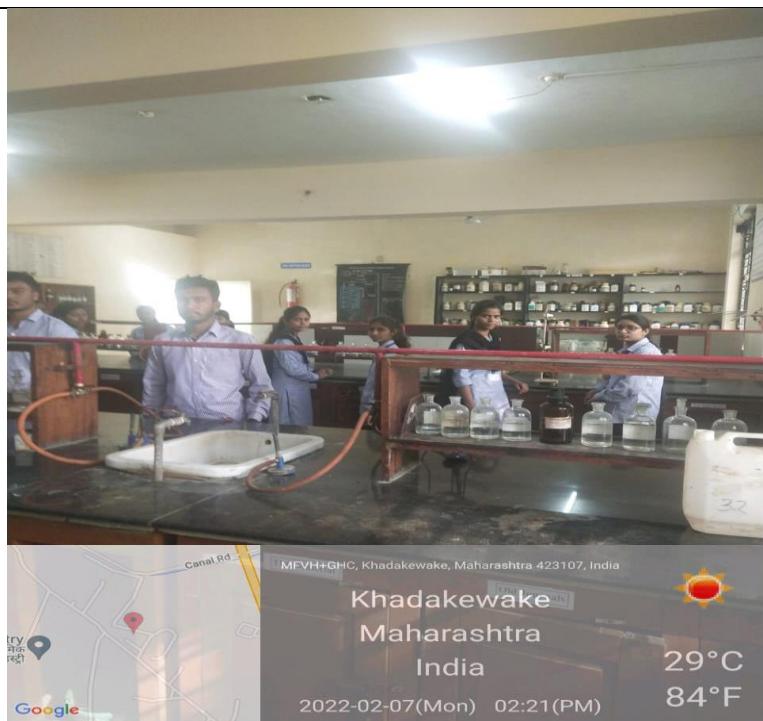

### G-4 CHEMISTRY LAB



### F-5 PHYSICS LAB

**PHOTOGRAPHS OF AVAILABLE FACILITY**



Ahmednagar, MH, India  
Rahta, Ahmednagar, 423107, MH, India  
Lat 19.694000, Long 74.478848  
04/05/2021 11:21 AM GMT+05:30  
Note : Captured by GPS Map Camera



Ahmednagar, MH, India  
Rahta, Ahmednagar, 423107, MH, India  
Lat 19.694000, Long 74.478848  
04/07/2021 11:29 AM GMT+05:30  
Note : Captured by GPS Map Camera

**F-11 ZOOLOGY LAB -I**

**F-12 ZOOLOGY LAB -II**



Lat 19.693789, Long 74.478772  
04/07/2021 11:38 AM GMT+05:30  
Note : Captured by GPS Map Camera

**Computer Lab**

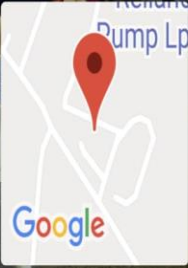

**Khadakewake, Maharashtra, India**  
Rahata pimpals road sadaphal vasthi, Khadakewake,  
Maharashtra 423107, India  
Lat 19.693859°  
Long 74.478684°  
16/02/22 11:50 AM

**G-14 BOTANY LAB**

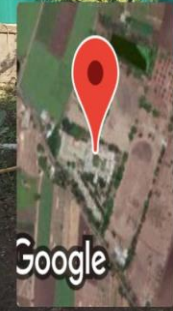

**Khadakewake, Maharashtra, India**  
MFVH+GHC, Khadakewake, Maharashtra 423107,  
India  
Lat 19.693873°  
Long 74.478698°  
04/02/22 10:34 AM GMT +05:30

**HERBAL GARDEN**

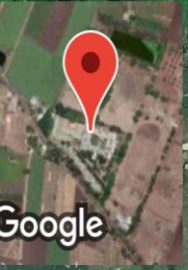

**Khadakewake, Maharashtra, India**  
MFVH+GHC, Khadakewake, Maharashtra 423107,  
India  
Lat 19.693893°  
Long 74.478615°  
04/02/22 10:34 AM GMT +05:30

**NURSERY**

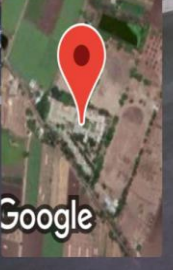

**Khadakewake, Maharashtra, India**  
MFVH+GHC, Khadakewake, Maharashtra 423107,  
India  
Lat 19.693739°  
Long 74.478612°  
04/02/22 10:44 AM GMT +05:30

**CANTEEN**



**CYCLE STAND II & III**



**CYCLE STAND-1**

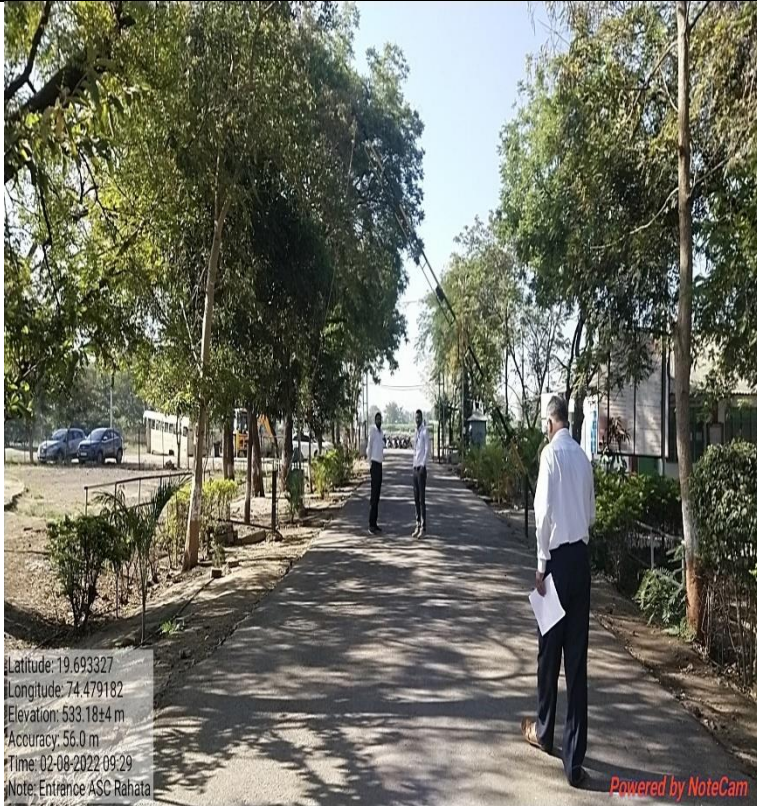

Latitude: 19.693327  
Longitude: 74.479182  
Elevation: 533.18±4 m  
Accuracy: 56.0 m  
Time: 02-08-2022 09:29  
Note: Entrance ASC Rahata

Powered by NoteCam

**ASC ENTRANCE**

**PARKING**



Latitude: 19.692789  
Longitude: 74.479183  
Elevation: 532.34±6 m  
Accuracy: 37.8 m  
Time: 02-08-2022 09:47  
Note: PARKING1 ASC Rahata

Powered by NoteCam



Latitude: 19.692272  
Longitude: 74.479246  
Elevation: 526.99±4 m  
Accuracy: 29.6 m  
Time: 02-08-2022 09:45  
Note: CAR PARKING ASC Rahata

Powered by NoteCam

**PARKING-I**



GPS Map Camera

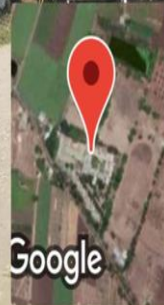

Khadakewake, Maharashtra, India  
MFVH+GHC, Khadakewake, Maharashtra 423107,  
India  
Lat 19.693893°  
Long 74.478615°  
04/02/22 10:35 AM GMT +05:30

**PARKING-II**



Ahmednagar, Maharashtra, India  
 Kopergaon - Shirdi - Ahmednagar - Pune  
 Hwy, Maharashtra 423107, India  
 Lat 19.689373°  
 Long 74.483518°  
 04/02/22 10:27 AM GMT +05:30

**FARM POND**



Ahmednagar, Maharashtra, India  
 Kopergaon - Shirdi - Ahmednagar - Pune  
 Hwy, Maharashtra 423107, India  
 Lat 19.689373°  
 Long 74.483518°  
 04/02/22 10:27 AM GMT +05:30

**SAND FILTER**



Khadakewake, Maharashtra, India  
 MFVH+GHC, Khadakewake, Maharashtra  
 423107, India  
 Lat 19.693739°  
 Long 74.478612°  
 05/12/21 01:30 PM GMT +05:30

**RO SYSTEM**



Khadakewake, Maharashtra, India  
 MFVH+GHC, Khadakewake, Maharashtra 423107,  
 India  
 Lat 19.693739°  
 Long 74.478612°  
 05/12/21 01:16 PM GMT +05:30

**DRINKING WATER COOLING SYSTEM**



*Q. Lal*  
 I/C PRINCIPAL  
 Art's, Science & Commerce College  
 Rahata, Dist. Ahmednagar